

# Patient report

Bio-Rad                      DATE: 12/04/2018  
D-10                         TIME: 12:53 PM  
S/N: #DJ4I016123        Software version: 4.20-2  
Sample ID:                 10379311  
Injection date             12/04/2018 12:39 PM  
Injection #: 26            Method: HbA1c  
Rack #: ---                Rack position: 2

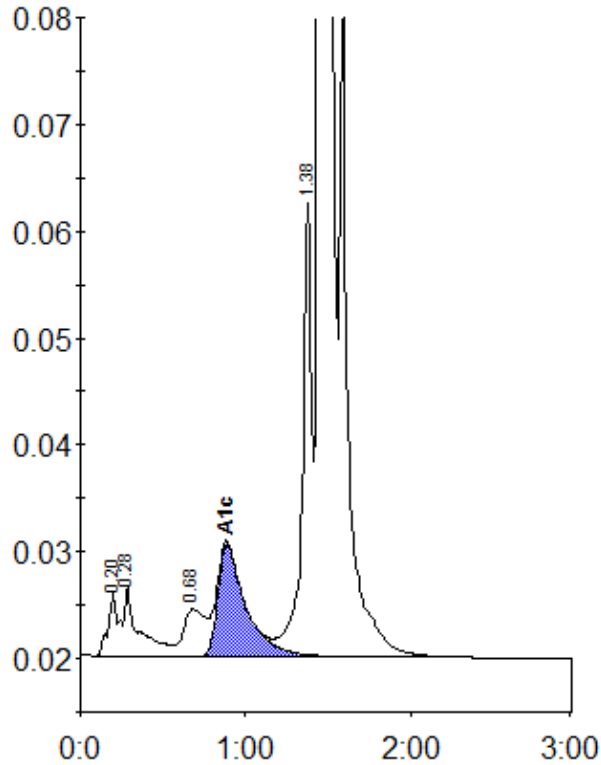

Peak table - ID: 10379311

| Peak        | R.time | Height  | Area    | Area % |
|-------------|--------|---------|---------|--------|
| A1a         | 0.20   | 5983    | 26457   | 0.9    |
| A1b         | 0.28   | 6616    | 39301   | 1.3    |
| LA1c/CHb-1  | 0.68   | 4368    | 40813   | 1.3    |
| A1c         | 0.89   | 10456   | 122563  | 5.5    |
| P3          | 1.38   | 42432   | 163072  | 5.3    |
| A0          | 1.45   | 757128  | 2665150 | 87.2   |
| Total Area: |        | 3057357 |         |        |

|                |     |
|----------------|-----|
| Concentration: | %   |
| A1c            | 5.5 |